

FARRIS, HANSEN, & ASSOCIATES, INC.

ENGINEERING, ARCHITECTURE, SURVEYING

7 RIDGWAY COURT — P.O. BOX 437, ELKHORN, WISCONSIN, 53121

PHONE: (414) 723-2098 FAX: (414) 723-5886

PLAT OF SURVEY

LOTS 18, 19, & 20 OF BLOCK 19
DEHAVAN LAKE VIEW CREST SUBDIVISION

LOCATED IN SECTION 31, TOWN 2 NORTH
RANGE 16 EAST, WALWORTH COUNTY, WI.

— WORK ORDERED BY —
JORNDT — FAHEY REMODELING
DAN FAHEY
1916 HOBBS DRIVE
DEHAVAN, WI. 53115

○ = FOUND IRON PIPE STAKE

(XXX) = RECORDED AS
TOTAL AREA = 19,910 S.F.

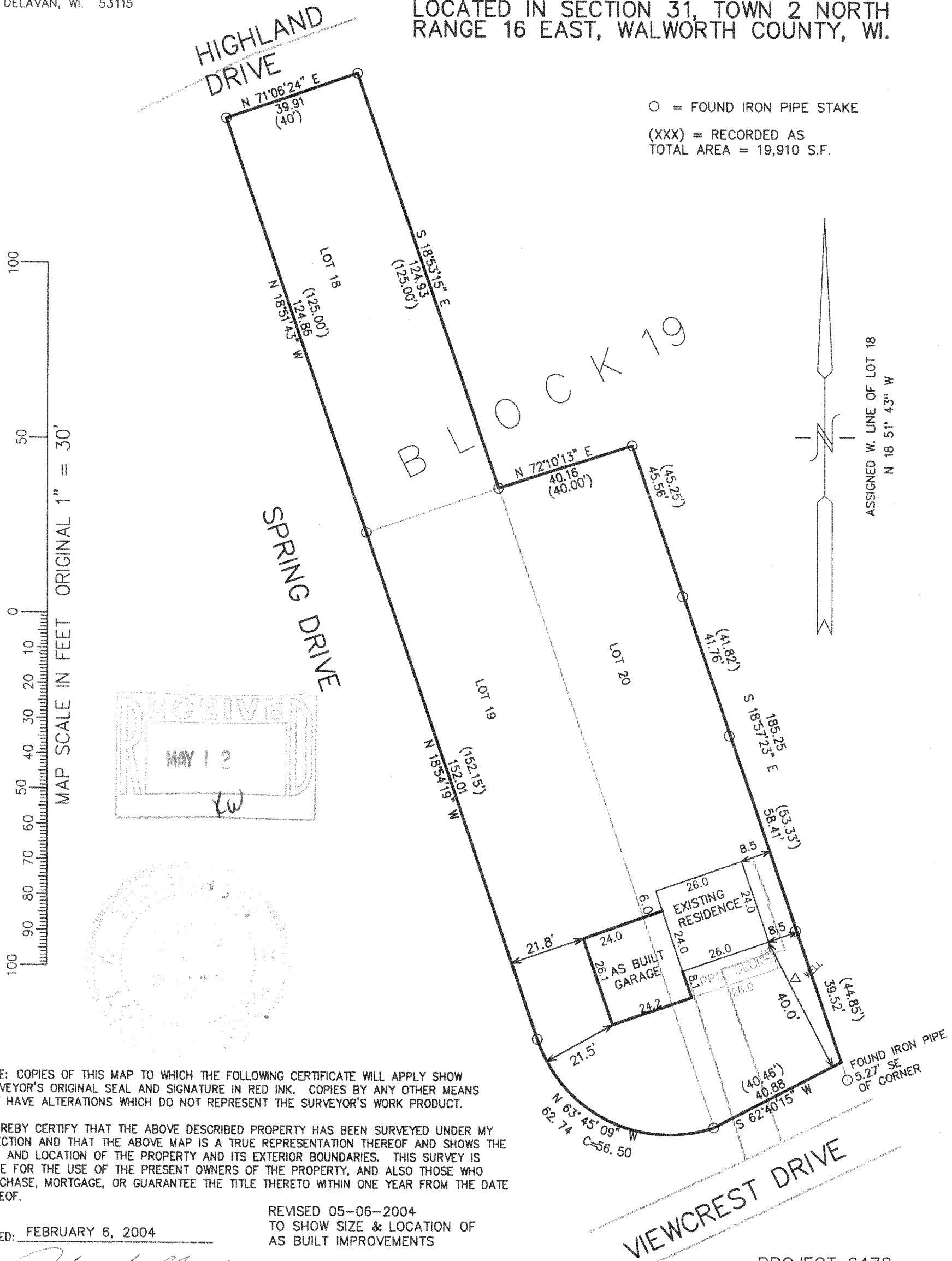

NOTE: COPIES OF THIS MAP TO WHICH THE FOLLOWING CERTIFICATE WILL APPLY SHOW SURVEYOR'S ORIGINAL SEAL AND SIGNATURE IN RED INK. COPIES BY ANY OTHER MEANS MAY HAVE ALTERATIONS WHICH DO NOT REPRESENT THE SURVEYOR'S WORK PRODUCT.

I HEREBY CERTIFY THAT THE ABOVE DESCRIBED PROPERTY HAS BEEN SURVEYED UNDER MY DIRECTION AND THAT THE ABOVE MAP IS A TRUE REPRESENTATION THEREOF AND SHOWS THE SIZE AND LOCATION OF THE PROPERTY AND ITS EXTERIOR BOUNDARIES. THIS SURVEY IS MADE FOR THE USE OF THE PRESENT OWNERS OF THE PROPERTY, AND ALSO THOSE WHO PURCHASE, MORTGAGE, OR GUARANTEE THE TITLE THERETO WITHIN ONE YEAR FROM THE DATE HEREOF.

DATED: FEBRUARY 6, 2004

REVISED 05-06-2004
TO SHOW SIZE & LOCATION OF
AS BUILT IMPROVEMENTS

Peter S. Gordon
PETER S. GORDON R.L.S. 2101

PROJECT 6478
DATE: 02-06-04
SHEET 1 OF 1

FDLV 00185 + FDLV 00186

216-3729